PROSEDUR TANGGAP DARURAT
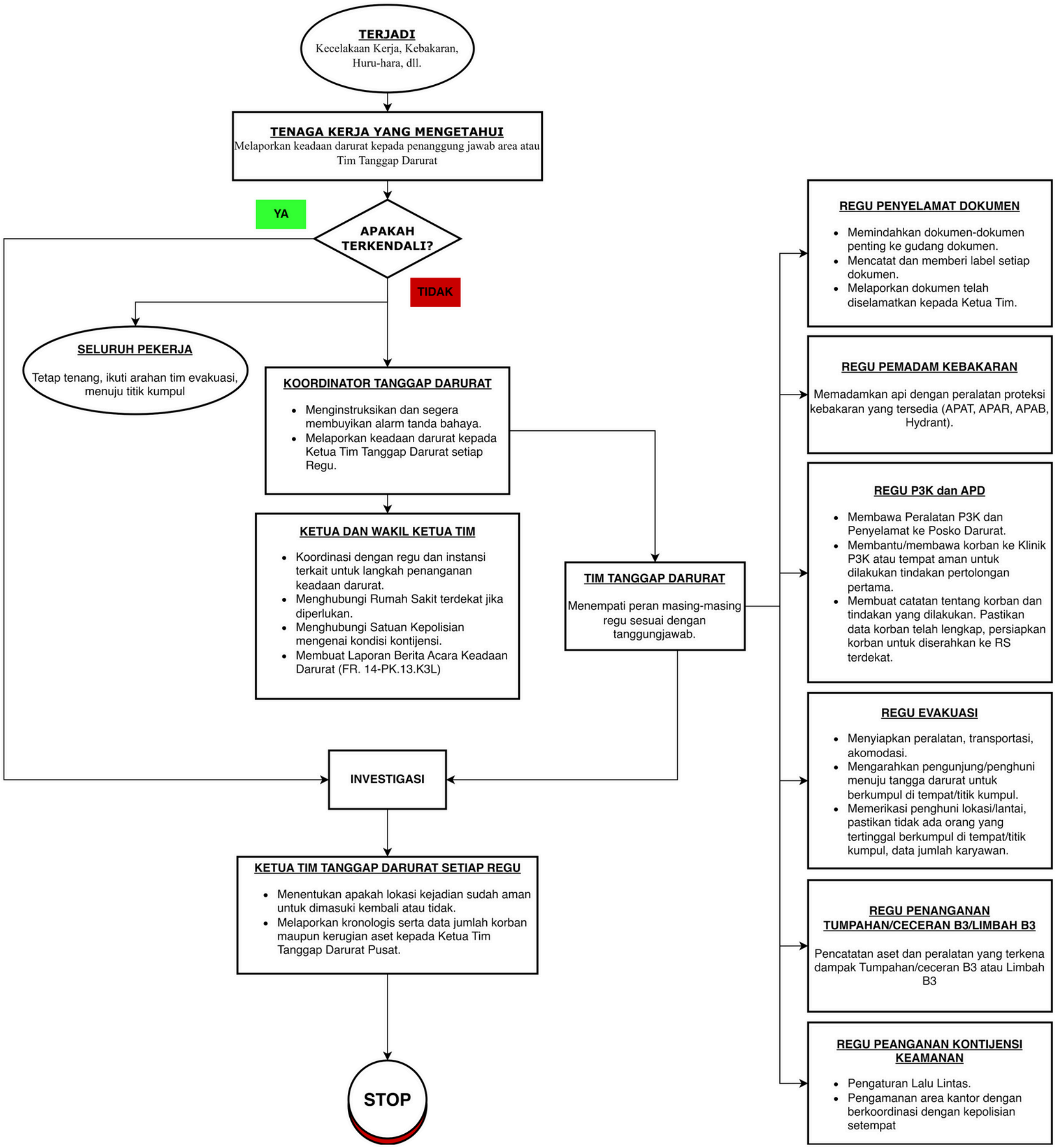
Nomor : PT.20K3L,Rev. 03, Tanggal 30 Mei 2023